

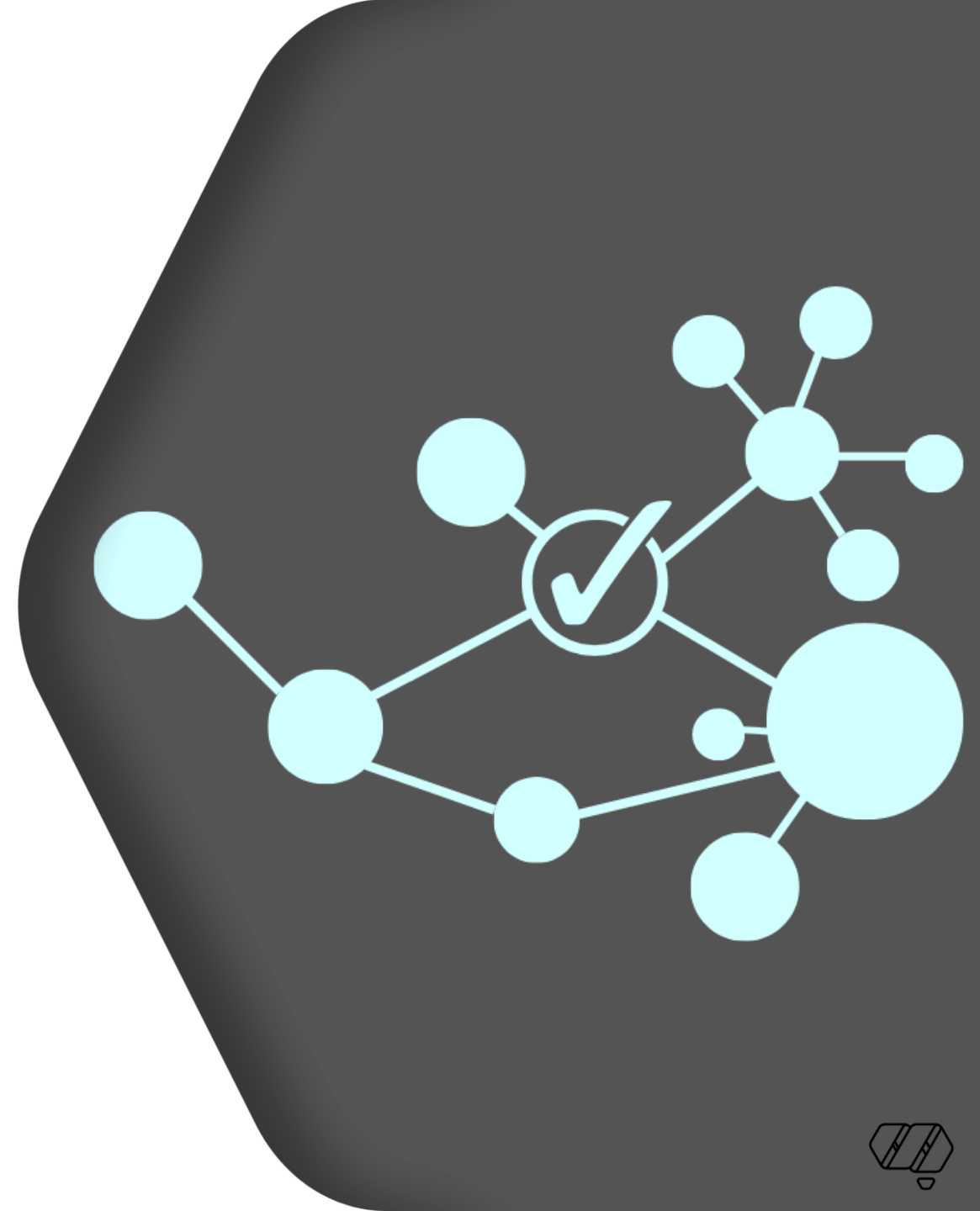

# A new democratic process for climate and disaster resilience

**Phoebe Quinn**

PhD candidate and Research Fellow  
University of Melbourne



# What should be done to increase flood resilience locally?

 Anonymous wrote: 2 remaining  
We should prioritise moving the hospital away from the floodplain.

Agree       Disagree      Pass / Unsure

 Share your perspective...

## Opinion Groups

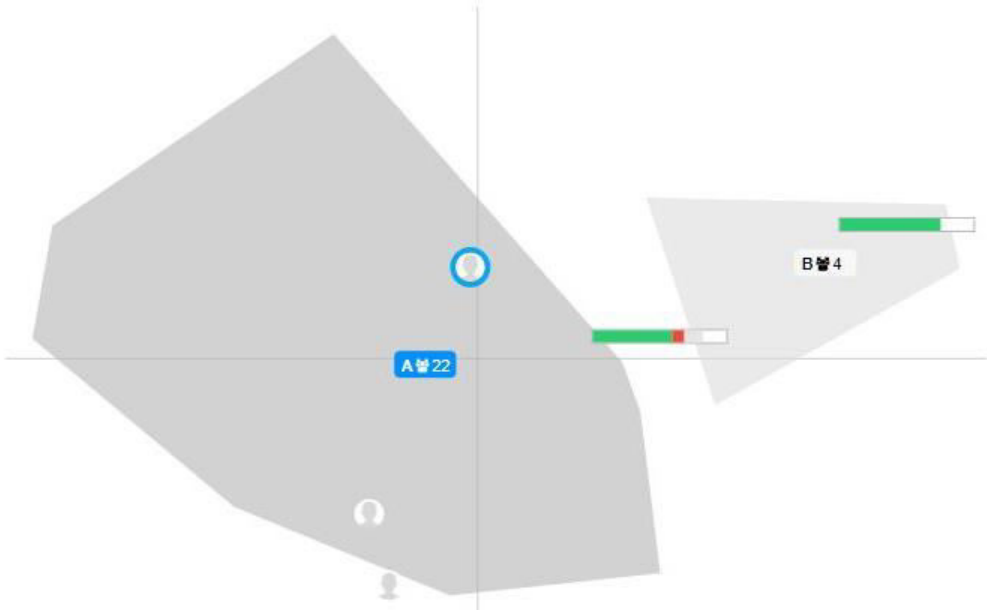

# Polis



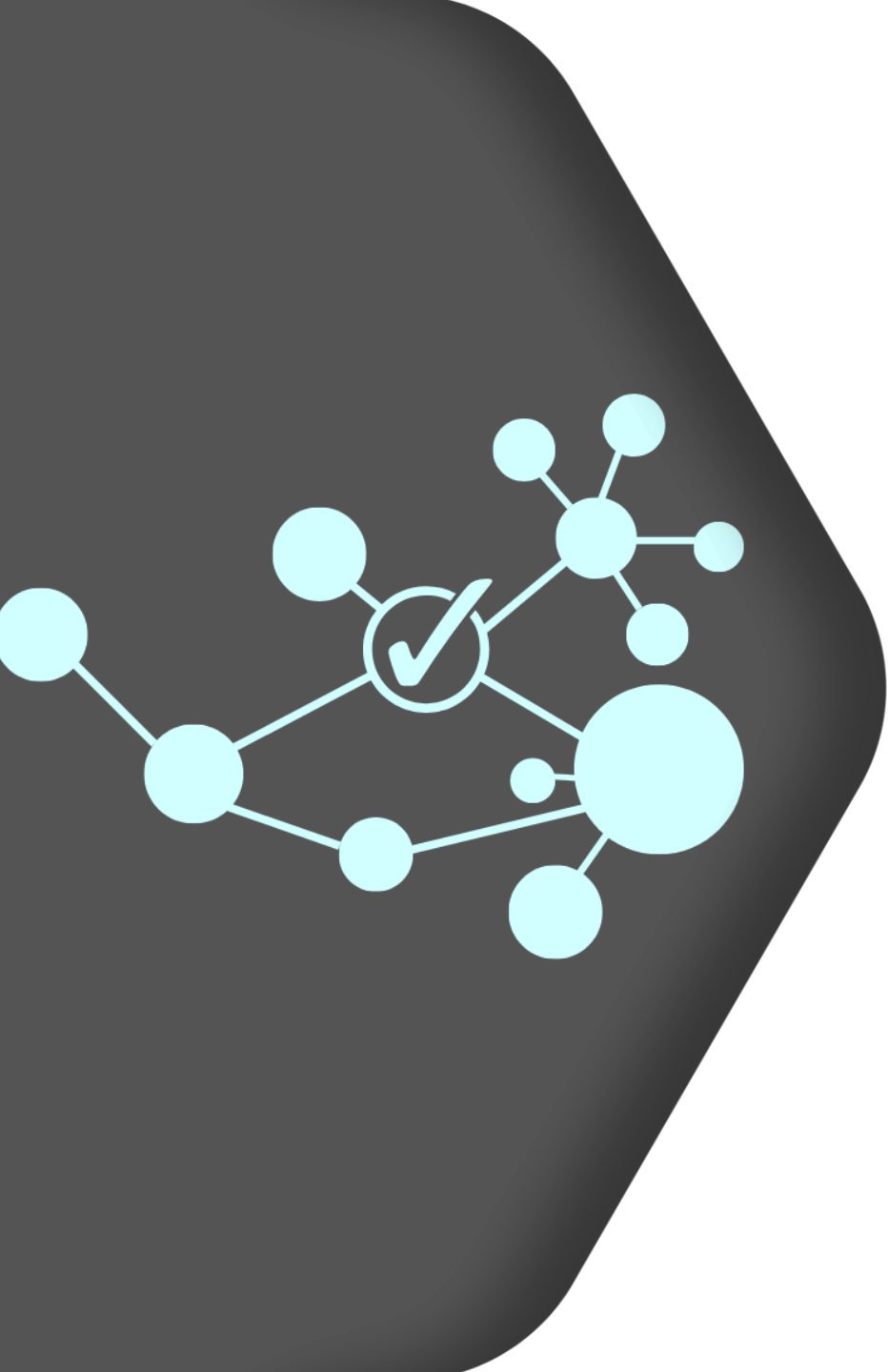

## More info



## Get in touch!

Phoebe Quinn

[phoebeq@unimelb.edu.au](mailto:phoebeq@unimelb.edu.au)

